

İstanbul Radyosu

Usûlü : Aksak.

KURDÎ LİHİCÂ ZKÂR

Şairi Arif Bey.

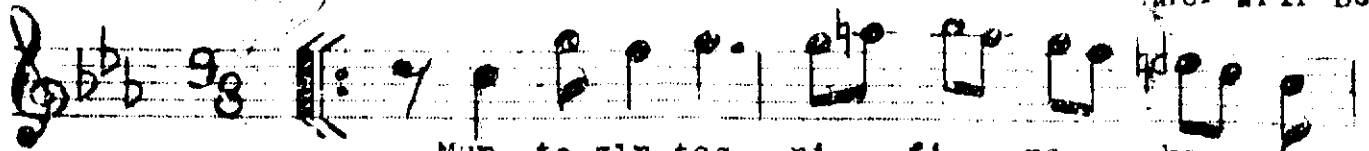

Mun ta zir tes ri .. fi .. ne ... he
Kır ma lût fet he .. tî .. ri .. mes

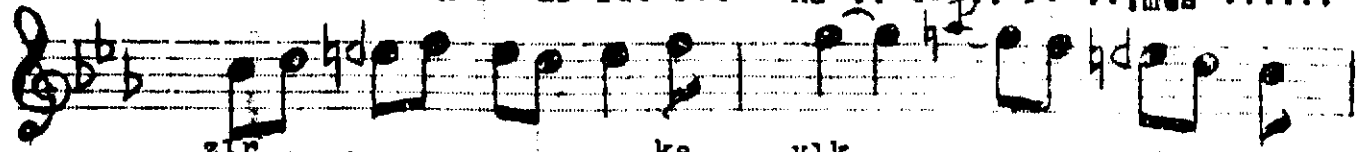

zir ke ylk
tâ ne yi

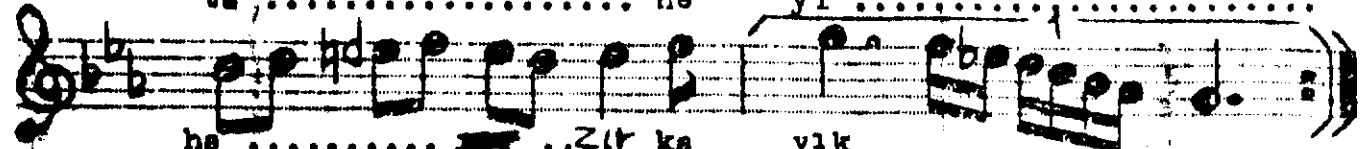

he Zîr ka ylk
nes ta ne yi

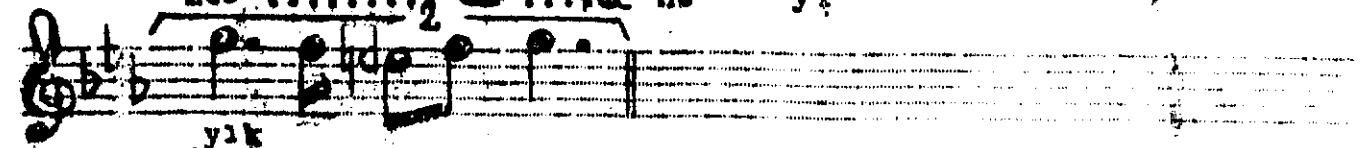

ylk
yi ---- saz ----

İn ce yaş . mak .. la .. bu .. cum a
şûs le : nip . tak .. zûl .. fu .. nûz re

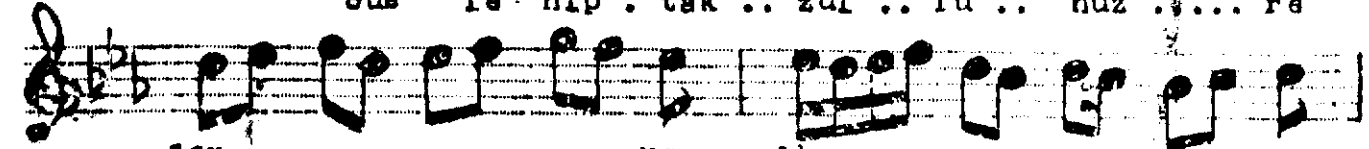

sey re çlk
şâ ne yi

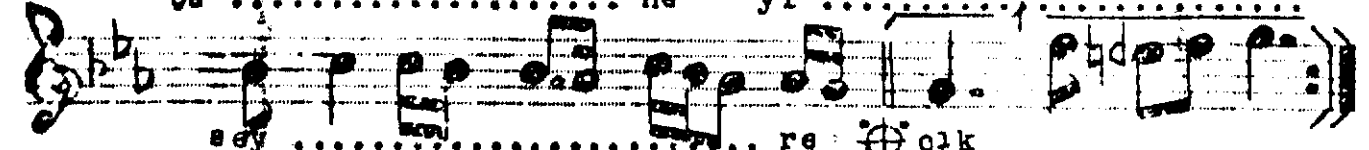

sey re çlk
şâ ne yi ---- saz ----

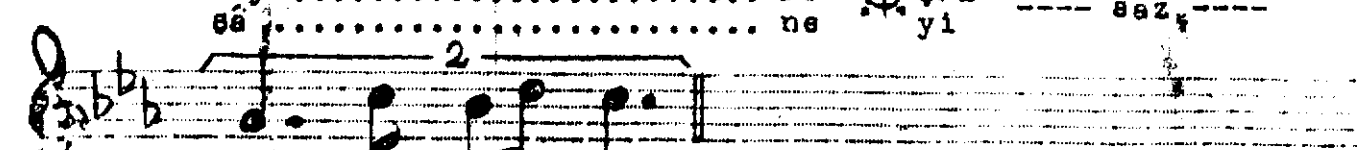

çlk
yi ---- saz ----

Pen be sen tin den fe ... râ ce
Ey le ih yâ sem ti .. kê şit

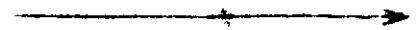

Muntezır teşrifine hazır kayık
İnce yaşmakla bu cum'a seyre çık
Penbe mantinden ferâce pek de şık
İnce yaşmakla bu cum'a seyre çık.

Kırma, lûtfet, hatır-ı mestâneyi
Süslenip tak zülfün üzre şâneyi
Eyle ihyâ semt-i kâğıthaneyi
İnce yaşmakla bu cum'a seyre çık.

(Muntezır=bekleyen) (Teşrif=şereflendirme) (Şeyr=gezme) (şâne=terak)

(mantin=bir çeşit ince kumaş) (semt=teraf)